



Shaler Area School District

# ROGERS ELEMENTARY



Project Progress  
February 10, 2017



# Area A







# Area A - Classrooms

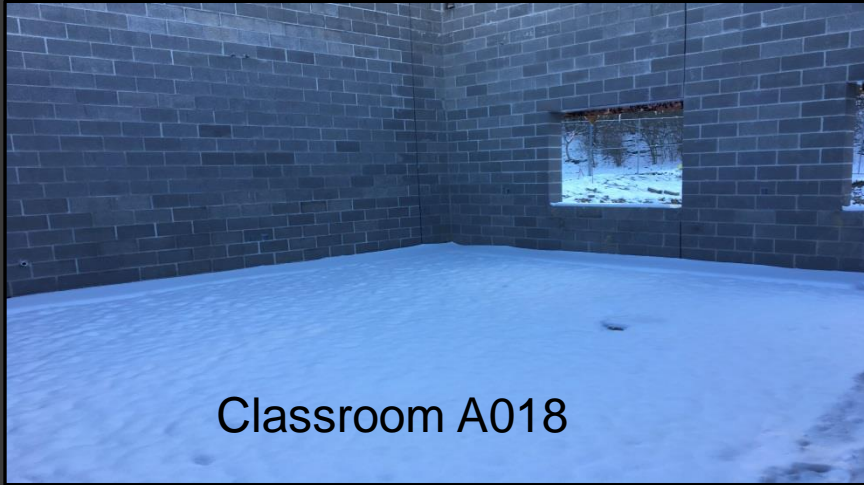

Classroom A018

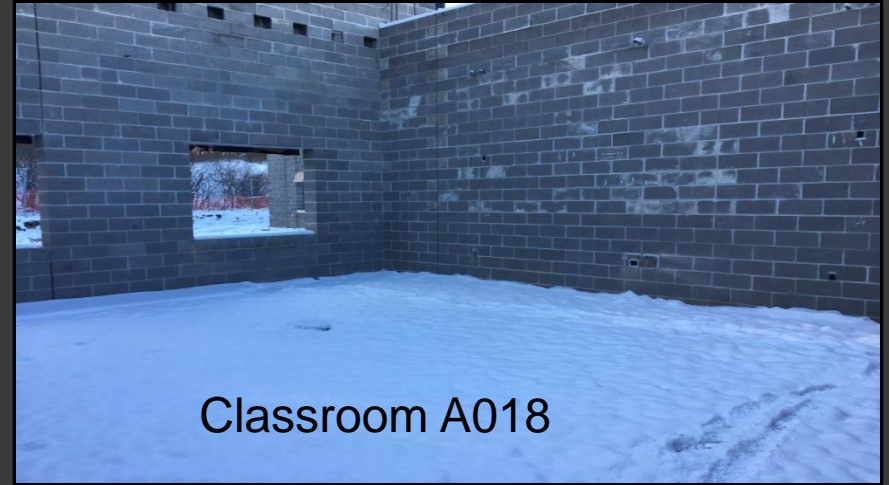

Classroom A018



Classroom A015



Classroom A015



# Area A – Overview







# Area B – Cast-in-Place Wall



**Massaro**  
CM SERVICES, LLC





# Area B



**Massaro**  
CM SERVICES, LLC



# Area B Overview







# Wall @ Clare







# North Elevation View

February 10, 2017



**Massaro**  
CM SERVICES, LLC



# South Elevation View

February 10, 2017



**Massaro**  
CM SERVICES, LLC





# Pull Planning

## Week of February 6, 2017

PRIME	MON.	TUES.	WED.	THUR.	FRI.	S.O.G.
A-1	- Wall R.I. Area A As Req'd	- Wall R.I. Area A As Req'd	- Wall R.I. Area A As Req'd	- Wall R.I. Area A As Req'd	- Wall R.I. Area A As Req'd	
R&B	- Have Dirt Off Site	- Have Dirt Off Site	- Have Dirt Off Site	- Have Dirt Off Site - Begin Res #2? - Laydown Area For Steel?	- Have Dirt Off Site - Res. Tank #2? - Laydown Area For Steel?	- Begin Res. Tank #2 - Begin Laydown For Steel - Complete Dirt Haul Off
HARRIS	- BRICK @ North Wall Of Area A SRW#5 - Build Scaffolding @ R206a	- BRICK @ North Wall Of A (SRW#5) - BRICK @ Area A Corridor R206a	- BRICK @ North Wall Of A (SRW#5) - BRICK @ Area A R206a - Interior Of A	- BRICK @ North Wall Of A (SRW#5) - BRICK @ Area A R206a	- BRICK @ North Wall Of A (SRW#5) - BRICK @ Area A R206a	- BRICK @ SRW#5 - Wall To Enclose @ R206a & Misc. Interior Wall In Area A
VRABEL	OFF SITE	OFF SITE	OFF SITE	OFF SITE	OFF SITE	
NEUO	- CIP Wall Forms - Tent Scaffolding In Area A As Req'd	- CIP Wall Forms - Tent Scaffolding As Req'd.	- CIP Wall Forms - Tent Scaffolding As Req'd.	- CIP Wall Forms - Tent Scaffolding As Req'd - Gravel For Area B	- Buy Dumpster For F&S - CIP Wall Forms - Tent Scaffolding As Req'd - Gravel Area B	- Dumpster For F&S - Gravel Area B





# ROGERS ELEMENTARY

## Scheduled Work for Upcoming Weeks

- Area A & B CMU
- Area A Waterproofing
- Area C Cast-in-Place Wall Panels
- Under slab utilities Areas A & B
- Structural Steel Area A
- Retaining wall @ Clare Dr. nearly complete

